

Front Elevation

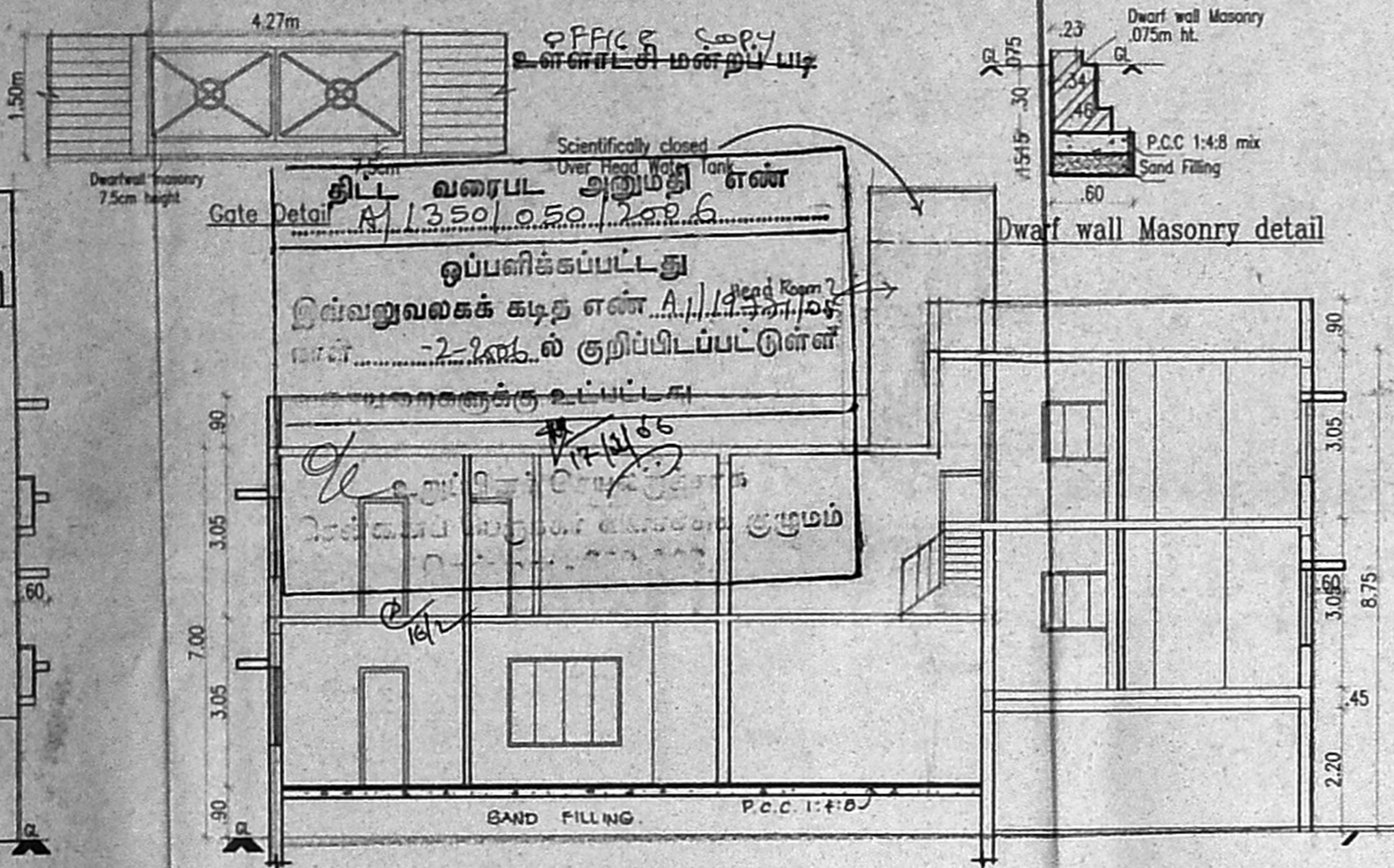

Section A-A

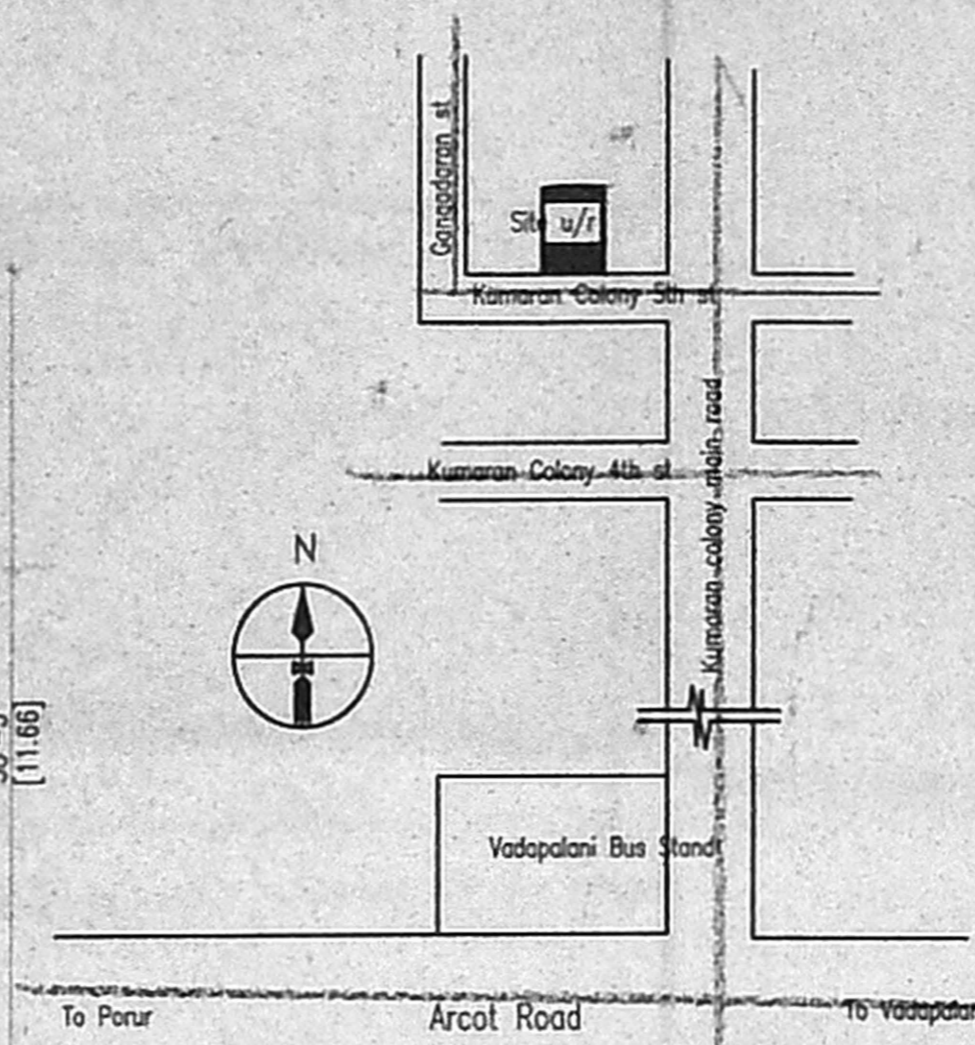

KEY PLAN

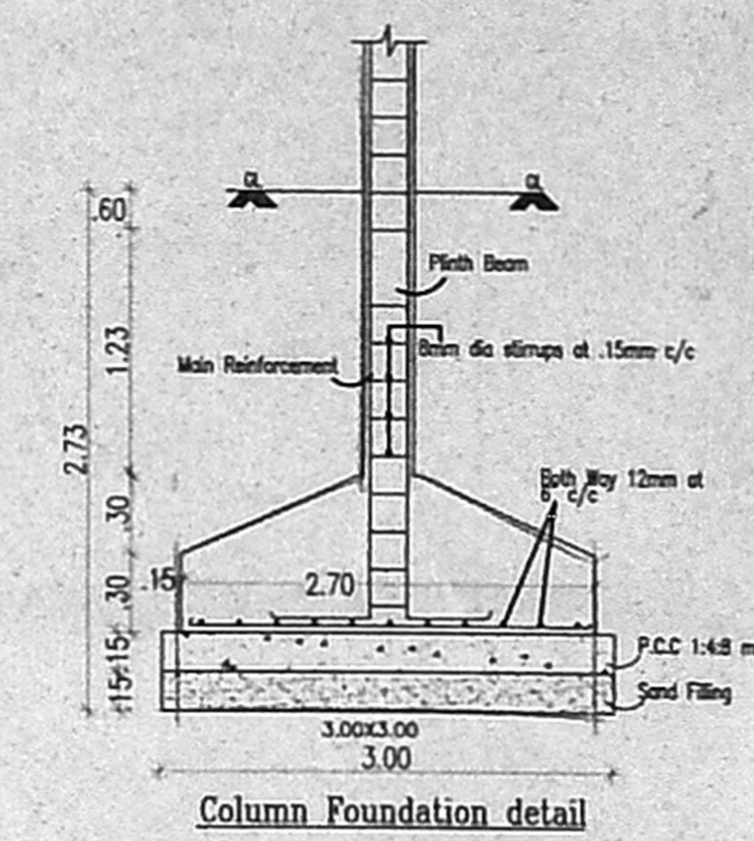

Column Foundation detail

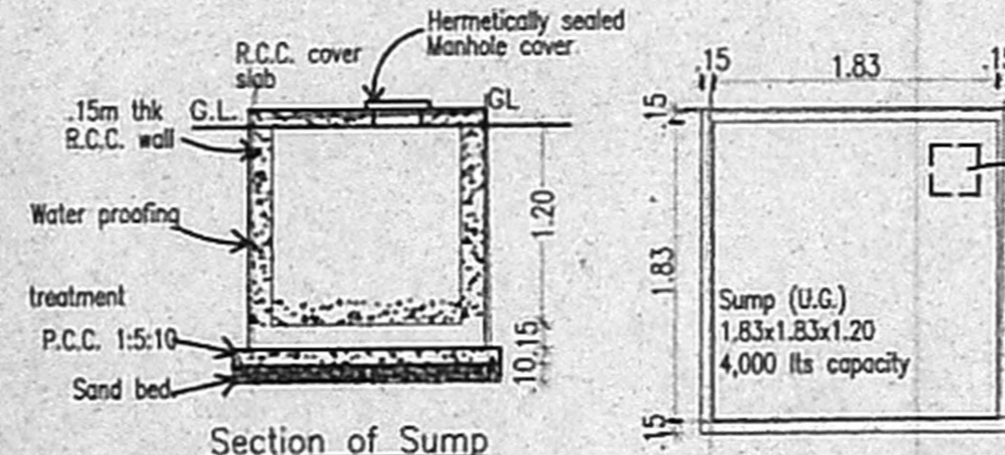

Section of Sump

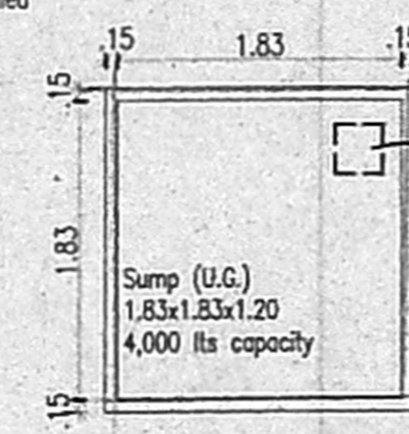

Plan of Sump

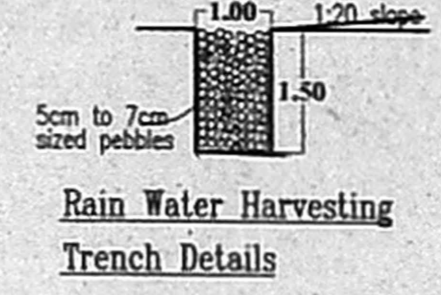

Rain Water Harvesting Trench Details

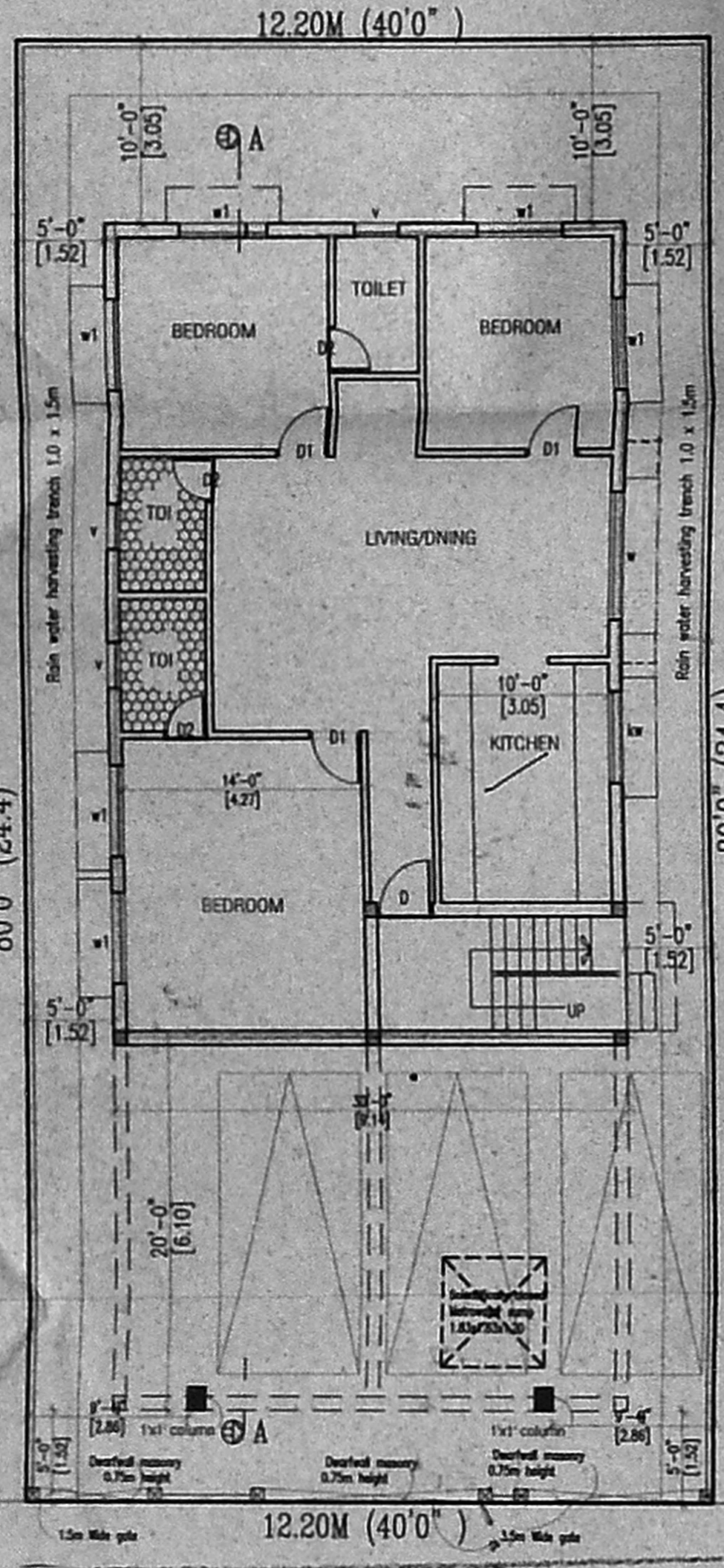

Site/Slit Floor part/Ground floor Plan

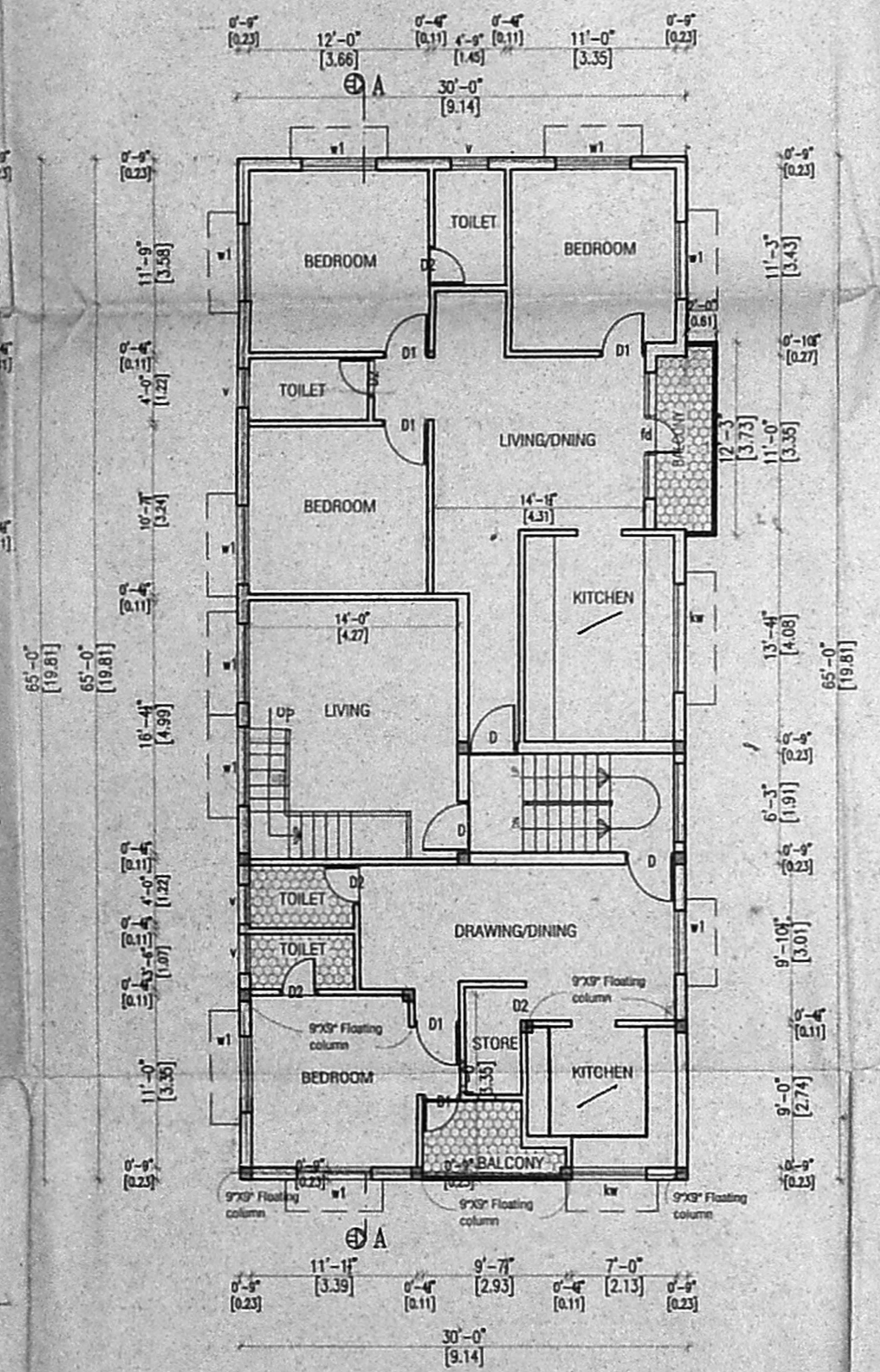

First Floor plan

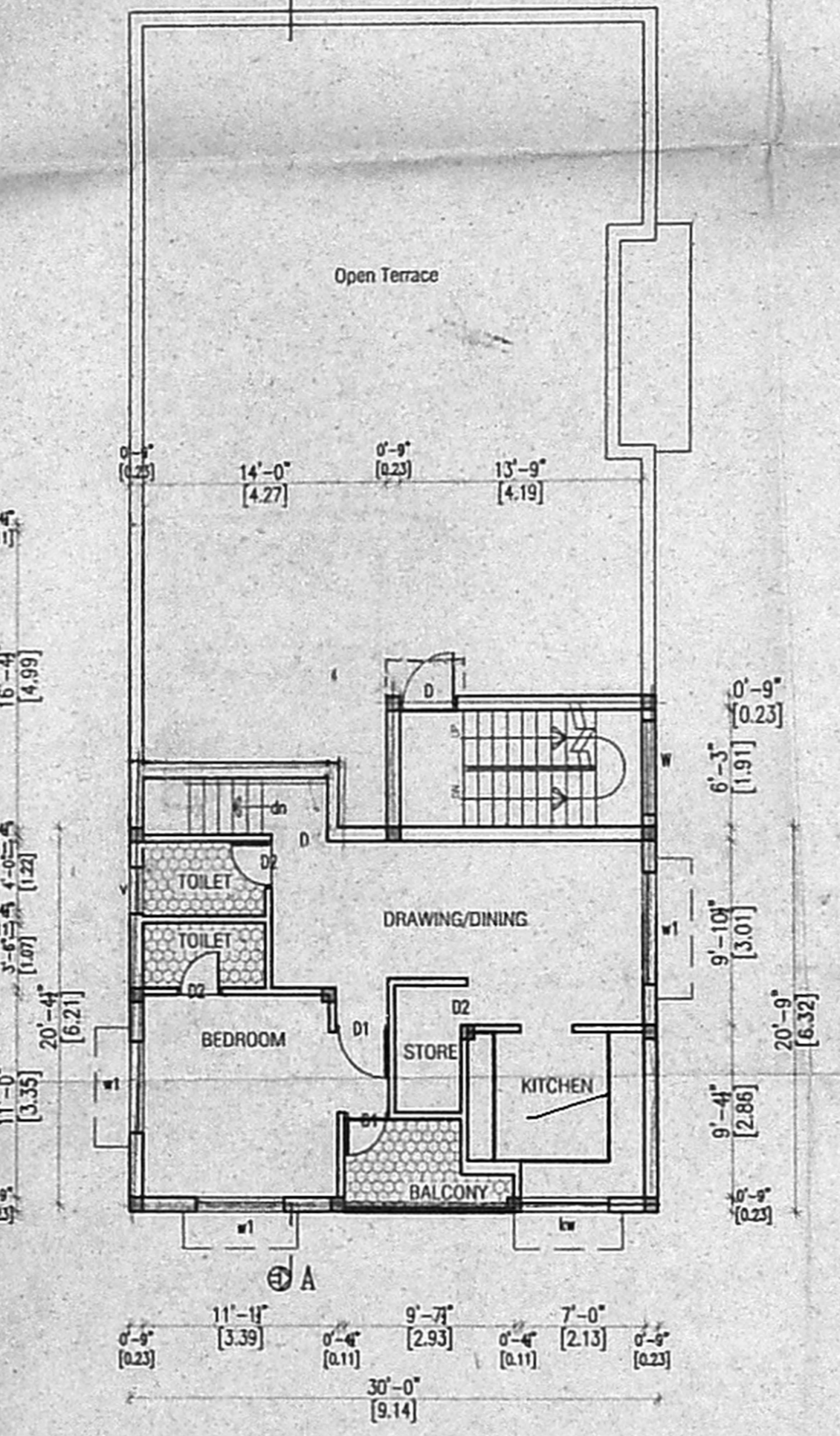

Second Floor Part plan

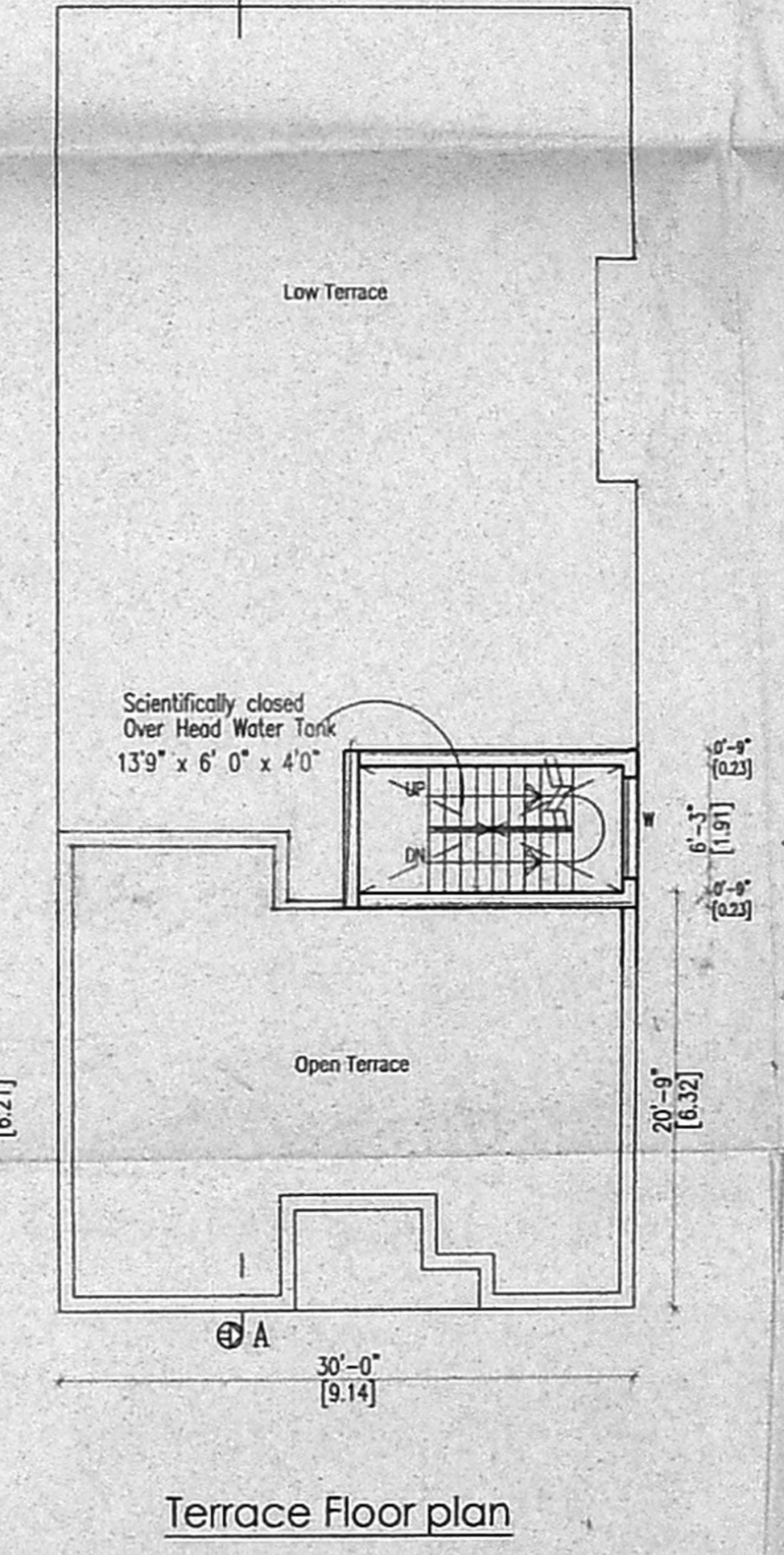

Terrace Floor plan

Schedule of Joineries.

D	1.06 X 2.13	Glazed Main Door
D1	0.90 X 2.13	Panelled Door
D2	0.76 X 2.13	Panelled Door
W	1.83 X 1.37	Glazed Window
W1	1.22 X 1.37	Glazed Window
KW	1.22 X 1.07	Kitchen Window
V	0.60 X 0.60	Louvered Ventilator
FD	0.60 X 0.60	French Door

Specifications

Foundation : Column footing foundation.
 Flooring : Mosaic Flooring
 Super Structure : B.W in C.M 1:5 for R.C.C 1:2:4 in Lintel Beams sunshade etc., with requiring thickness
 Roof R.C.C 1:2:4 : with requiring thickness
 Weathering course : Brick jelly lime conc. below the weathering tiles
 Joinery : Best Indian Country Wood
 Finishes : Exterior & interior painted with cement paint.

Area Statement.

	IN SQ.M
Plot Area	297.50
Slit Floor Area	55.76
Ground Floor Area	125.46
First Floor Area	183.50
Second Floor Area	55.76
Total Floor Area	364.72

F.S.I Achieved - 1.22 Times
 Plot Coverage = 61%

Title
 PLAN SHOWING THE PROPOSED RESIDENTIAL BUILDING AT DOOR No.12/11, KUMARAN COLONY 5th STREET, IN T.S.No.74,BK.No.38 OF SALIGRAMAM VILLAGE

All Dimensions are in Meter.
 Scale : 1:100

Color Index

Proposed Road
 Boundary

Owner's Signature:

S. ATHIVAN, D.E.,
 CIVIL ENGINEER
 Class - I License No. 109
 Co. of Engrs. of Chennai
 6, No. 17 Street, I Floor
 Chennai - 600 017
 Mobile: 984038441

Licensed Signature